

Pavane pour une infante défunte

(Pavane for a Dead Princess)

M. Ravel arr. Tim Burton

Lent ♩ = 54

Violoncello 1
Violoncello 2
Violoncello 3
Violoncello 4
Violoncello 5

6 **cédez** **au mouvt**

Violoncello 1
Violoncello 2
Violoncello 3
Violoncello 4
Violoncello 5

10 **en élargissant** **au mouvt**

Violoncello 1
Violoncello 2
Violoncello 3
Violoncello 4
Violoncello 5

14

18

22

26 **un peu retenu** **au mouvt**

f *p* *pizz.* *p* *pizz.* *p* *pizz.* *p*

30 **cédez**

arco *arco* *arco* *arco*

34 **au mouvt**

pizz. *arco*

50 au mouvt

54

58

très grave au mouvt

62

65

cédez

69

en élargissant beaucoup

Cello 1

Pavane pour une infante défunte

(Pavane for a Dead Princess)

M. Ravel arr. Tim Burton

Lent $\text{♩} = 54$

pp

6 cédez au mouvt

mp

10 en élargissant au mouvt

f 3 p

15

mf pp

21

mf

26 un peu retenu au mouvt

f p

31 cédez au mouvt

mp

36 large

f 3

2

40 **au mouvt**

p *mf* 3 *p*

44

mf 3 *f* *ff*

47 **très grave** **au mouvt**

p *p* *mf*

52

3 *p* *mf*

56 **très grave**

3 *sf* *ff* *sf* *p*

60 **au mouvt**

pp

64 **cédez**

pp

69 **en élargissant beaucoup**

f 3 *f* *pp*

Cello 2

Pavane pour une infante défunte

(Pavane for a Dead Princess)

M. Ravel arr. Tim Burton

Lent ♩ = 54
5

p **cédez** *pp* **au mouvt**

10 *f* **en élargissant** *p* **au mouvt**

15 *mf*

20 *pp*

25 *mf* **un peu retenu** *f* **au mouvt** *pizz.* *p*

30 *p* **cédez** *arco* **au mouvt**

36 **large**

2

40 **au mouvt**

Cello 3

Pavane pour une infante défunte

(Pavane for a Dead Princess)

M. Ravel arr. Tim Burton

Lent $\text{♩} = 54$

pizz.

pp

cédez
arco

au mouvt
pizz.

en élargissant
arco

au mouvt

mf

pp

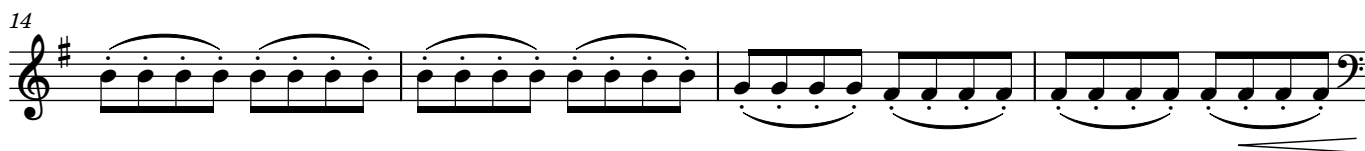

mf

arco

ppp

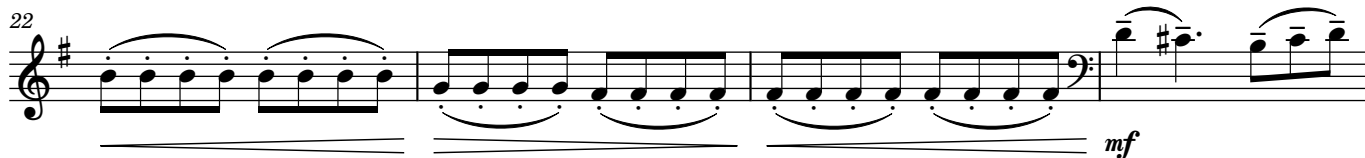

mf

un peu retenu

au mouvt
pizz.

f

p

cédez
arco

au mouvt

large

Cello 4

Pavane pour une infante défunte

(Pavane for a Dead Princess)

M. Ravel arr. Tim Burton

Lent $\text{♩} = 54$

pizz.

pp

5

cédez arco *au mouvt pizz.*

10

arco *en élargissant* *au mouvt* *arco* *mf* *pp*

14

mf

19

arco *ppp*

24

un peu retenu *au mouvt pizz.* *mf* *f* *p*

29

cédez arco

34

au mouvt *large* *mp*

40 **au mouvt**

mf 3 p

44

mf 3 f ff

48 **très grave** **au mouvt**

p mp mf

52

3 p mf

56 **très grave**

3 sf ff sf p

60 **au mouvt**

ppp

65 **cédez**

pp pp

69 **en élargissant beaucoup**

f pp

Cello 5

Pavane pour une infante défunte

(Pavane for a Dead Princess)

M. Ravel arr. Tim Burton

Lent ♩ = 54

pp pizz. arco **cédez**

7 pizz. **au mouvt** arco

11 **en élargissant au mouvt** arco *mf* *p* *mf*

19 arco *pp*

24 **un peu retenu** *mf* *f*

28 **au mouvt** pizz. *p*

32 arco **cédez** pizz.

35 **au mouvt** arco **large** *mf* *p*

2

40 au mouvt

45 très grave

50 au mouvt

54 très grave

60 au mouvt

64 arco cédez pizz.

67 en élargissant beaucoup
